

FORM NO. 1.

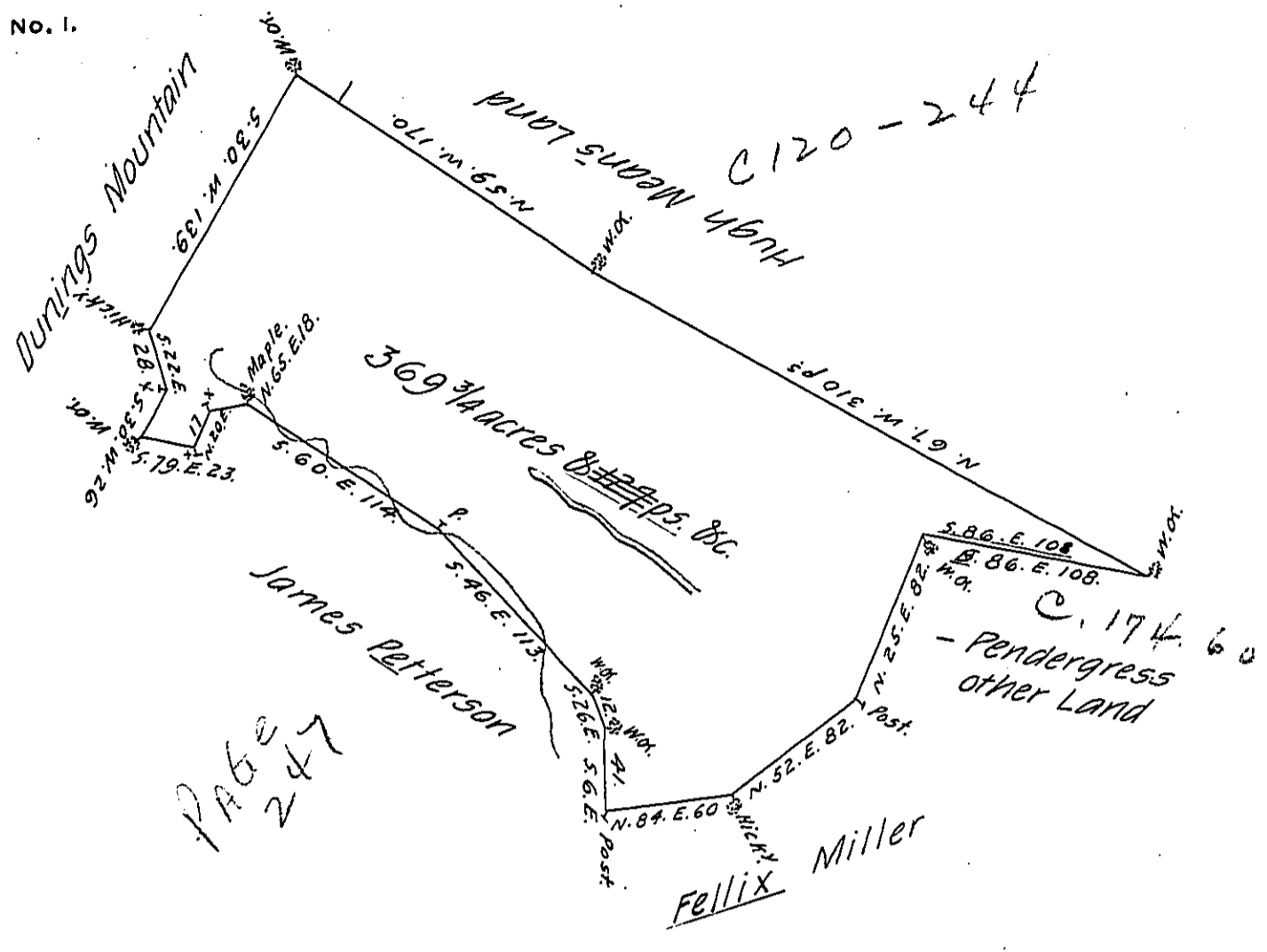

Brought of a Tract of Land situate in Friends Cove, bounded by Land of James Patterson, Hugh Means and others in the County of Bedford. Containing three hundred and sixty nine Acres and one hundred and twenty seven Perches & the Usual Allowance of six $\frac{7}{8}$ Cent for Roads. ^{Dec. 16th 1784.} Surveyed ~~for~~ on two Warrants. One in the Name of Gerret Pendergress & one in the Name of Abraham Sharach, for two Hundred acres ^{first} ~~Each~~ Dated 31st May 1762, 2^d Dated the eighth Day of September A. D. 1773.

George Woods, D. S.

To John Lukens, Esq^r. S. G.

W^t P. N^o 52 & 54 Cum^d

S. N^o 27 Bedf^d

IN TESTIMONY that the above is a copy of the original remaining on file in the Department of Internal Affairs of Pennsylvania, made conformably to an Act of Assembly approved the 16th day of February, 1833, I have hereunto set my Hand and caused the Seal of said Department to be affixed at Harrisburg, this seventeenth day of April 1906.

Isaac B. Brown
Secretary of Internal Affairs.